

FOR SALE/LEASE

1515 13TH STREET SE, SALEM, OR 97302



Tanner Morgan | tanner@firstcommercialoregon.com

Jennifer Martin, ccim | jennifer@firstcommercialoregon.com

503-364-7400 | **365 STATE ST, SALEM, OR 97301** | **FIRSTCOMMERCIALOREGON.COM**

All brokers listed above are licensed in the State of Oregon. The information contained herein has been obtained from the owner of the property or from other sources that we deem reliable. We have no reason to doubt its accuracy, but we do not guarantee it. All information is subject to change without notice.



FIRST COMMERCIAL
REAL ESTATE

FULL ASSET OVERVIEW

INDUSTRIAL / RETAIL BUILDING WITH EXCESS LAND

FOR SALE/LEASE

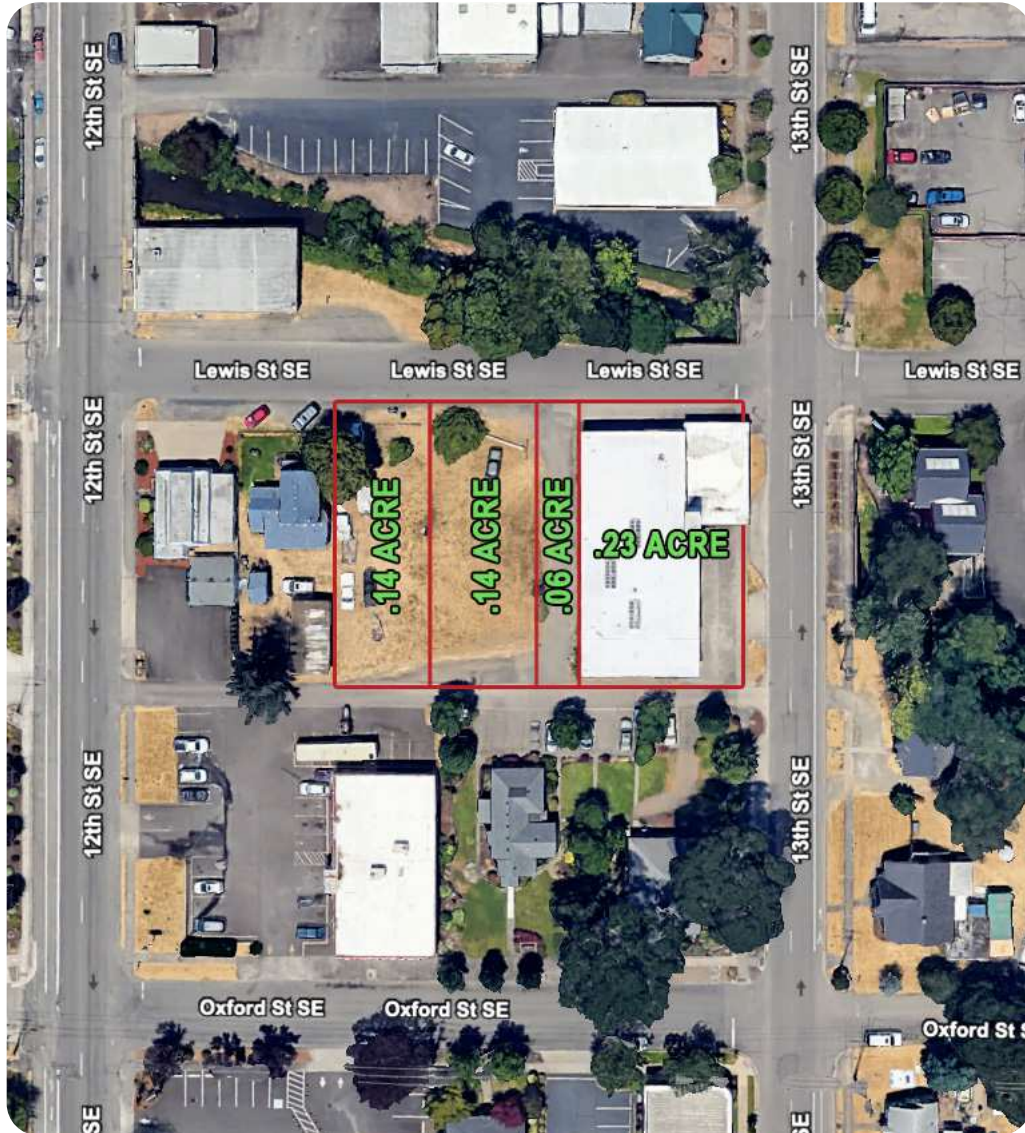

SALES PRICE:	\$1,425,000
AVAILABLE BUILDING SF:	7,168 SF
NUMBER OF TAX LOTS:	4
TOTAL PARCEL SIZE:	.57 ACRE
ZONE:	<u>IC (CLICK HERE FOR ZONE CODE)</u> <u>CG (CLICK HERE FOR ZONE CODE)</u>

OVERVIEW

This single-story building features a 1,120 SF retail showroom with excellent exposure to 13th Street with high traffic counts. In addition, there is a 6,048 SF warehouse, which offers three 13' roll up doors, an overhead crane, mezzanine storage, small office space, three-phase, 240v power, upgraded lighting and a new roof on the warehouse in 2024. The building is easily accessible from 13th Street, Lewis Street, alleyway on the south side and is conveniently located to downtown and I-5. There are three additional unimproved tax lots totaling .34 acres on the west side of the building.



BUILDING OVERVIEW

INDUSTRIAL / RETAIL BUILDING

\$1,225,000



SALES PRICE:	\$1,225,000
AVAILABLE BUILDING SF:	7,168 SF
NUMBER OF TAX LOTS:	2
TOTAL PARCEL SIZE:	.29 ACRE
ZONE:	<u>IC (CLICK HERE FOR ZONE CODE)</u>

OVERVIEW

This single-story building features a 1,120 SF retail showroom with excellent exposure to 13th Street with high traffic counts. In addition, there is a 6,048 SF warehouse, which offers three 13' roll up doors, an overhead crane, mezzanine storage, small office space, three-phase, 240v power, upgraded lighting and a new roof on the warehouse in 2024. The building is easily accessible from 13th Street, Lewis Street, alleyway on the south side and is conveniently located to downtown and I-5. Additional .06 acres on the West side of building for excess parking, storage, etc.



SPACE AVAILABLE- BUILDING & LAND

INDUSTRIAL / RETAIL BUILDING WITH EXCESS LAND

1515 13TH STREET SE, SALEM, OR 97302

LEASE AVAILABILITY

Space Available	7,168 SF
Retail/showroom	1,120 SF
Warehouse	6,048 SF
Monthly Rent	
Building	\$6,930
Building + land	\$8,130
Lease Type	NNN

PROPERTY FACTS

Power	3-phase, 230v, 400 amps
Parking	Paved
Grade-level doors	2; 16'x13' & 1; 15'x13'
Rail	No
Roof	Warehouse replaced 2024

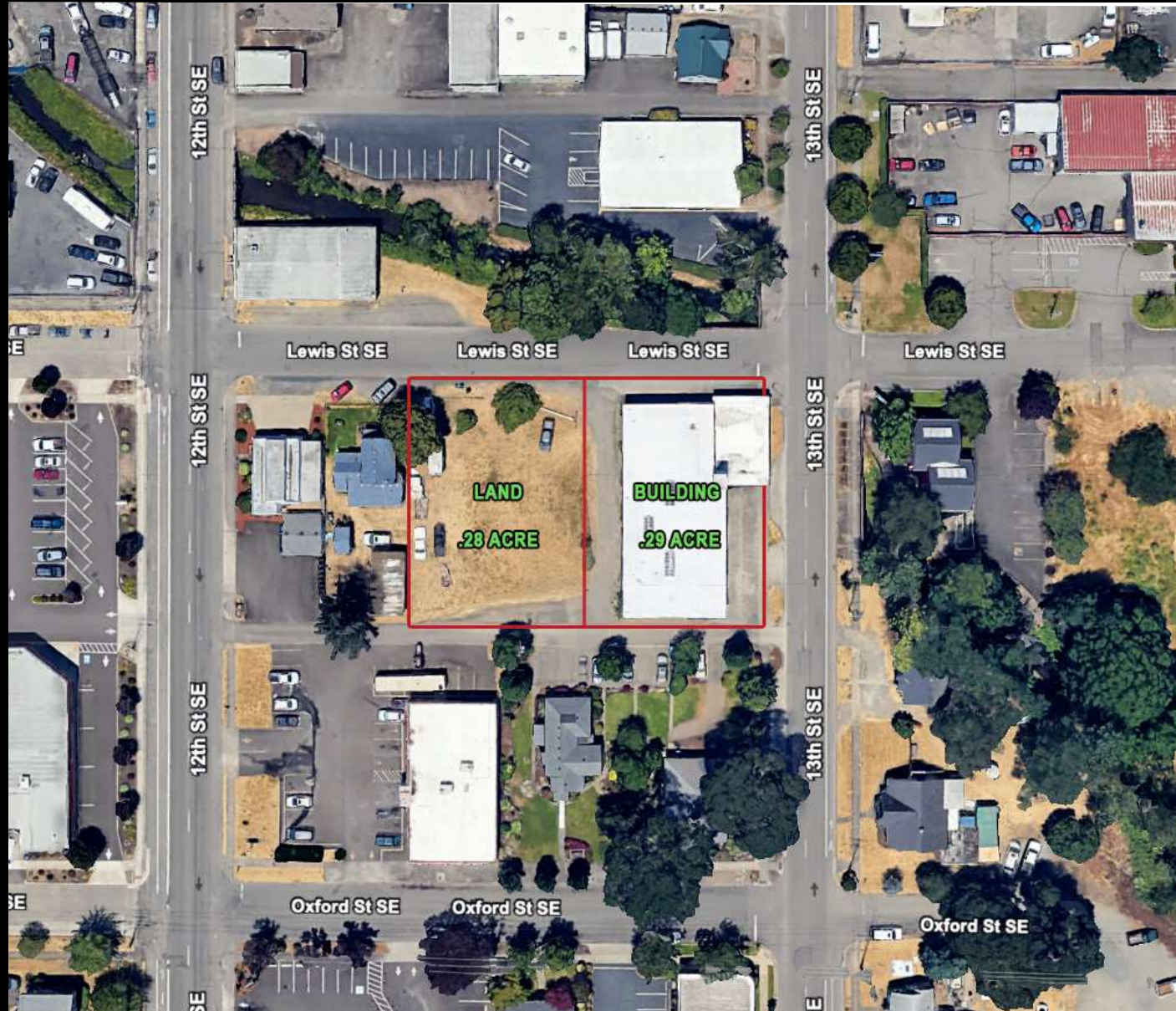

503-364-7400 | 365 STATE ST, SALEM, OR 97301 | [FIRSTCOMMERCIALOREGON.COM](https://firstcommercialoregon.com)

All brokers listed above are licensed in the State of Oregon. The information contained herein has been obtained from the owner of the property or from other sources that we deem reliable. We have no reason to doubt its accuracy, but we do not guarantee it. All information is subject to change without notice.



BUILDING DIAGRAM

INDUSTRIAL / RETAIL BUILDING WITH EXCESS LAND

1515 13TH STREET SE, SALEM, OR 97302

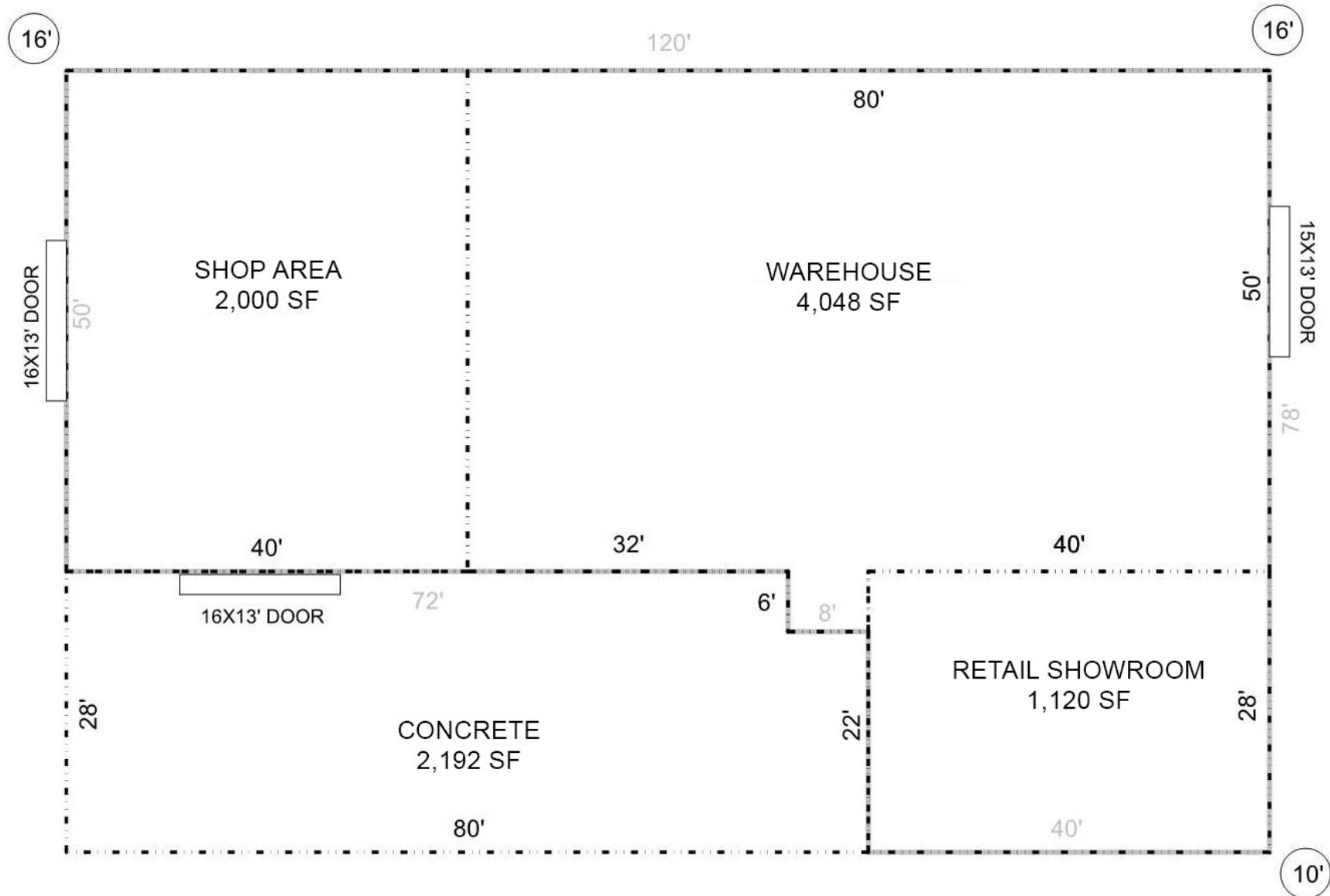

503-364-7400 | 365 STATE ST, SALEM, OR 97301 | [FIRSTCOMMERCIALOREGON.COM](https://firstcommercialoregon.com)

All brokers listed above are licensed in the State of Oregon. The information contained herein has been obtained from the owner of the property or from other sources that we deem reliable. We have no reason to doubt its accuracy, but we do not guarantee it. All information is subject to change without notice.



EXTERIOR PHOTOS

INDUSTRIAL / RETAIL BUILDING WITH EXCESS LAND

1515 13TH STREET SE, SALEM, OR 97302



503-364-7400 | 365 STATE ST, SALEM, OR 97301 | [FIRSTCOMMERCIALOREGON.COM](https://firstcommercialoregon.com)

All brokers listed above are licensed in the State of Oregon. The information contained herein has been obtained from the owner of the property or from other sources that we deem reliable. We have no reason to doubt its accuracy, but we do not guarantee it. All information is subject to change without notice.



INTERIOR PHOTOS

INDUSTRIAL / RETAIL BUILDING WITH EXCESS LAND

1515 13TH STREET SE, SALEM, OR 97302



503-364-7400 | 365 STATE ST, SALEM, OR 97301 | [FIRSTCOMMERCIALOREGON.COM](https://firstcommercialoregon.com)

All brokers listed above are licensed in the State of Oregon. The information contained herein has been obtained from the owner of the property or from other sources that we deem reliable. We have no reason to doubt its accuracy, but we do not guarantee it. All information is subject to change without notice.



FLOOD MAP

INDUSTRIAL / RETAIL BUILDING WITH EXCESS LAND

1515 13TH STREET SE, SALEM, OR 97302

National Flood Hazard Layer FIRMette



Legend

SEE FIS REPORT FOR DETAILED LEGEND AND INDEX MAP FOR FIRM PANEL LAYOUT

SPECIAL FLOOD HAZARD AREAS		Without Base Flood Elevation (BFE) Zone A, V, A99
		With BFE or Depth Zone AE, AO, AH, VE, AR
		Regulatory Floodway
OTHER AREAS OF FLOOD HAZARD		0.2% Annual Chance Flood Hazard, Areas of 1% annual chance flood with average depth less than one foot or with drainage areas of less than one square mile Zone X
		Future Conditions 1% Annual Chance Flood Hazard Zone X
		Area with Reduced Flood Risk due to Levee. See Notes, Zone X
		Area with Flood Risk due to Levee Zone D
OTHER AREAS		NO SCREEN Area of Minimal Flood Hazard Zone X
		Effective LOMRs
GENERAL STRUCTURES		Area of Undetermined Flood Hazard Zone D
		Channel, Culvert, or Storm Sewer
OTHER FEATURES		Levee, Dike, or Floodwall
		Cross Sections with 1% Annual Chance
MAP PANELS		Water Surface Elevation
		Coastal Transect
		Base Flood Elevation Line (BFE)
		Limit of Study
		Jurisdiction Boundary
		Coastal Transect Baseline
		Profile Baseline
		Hydrographic Feature
		Digital Data Available
		No Digital Data Available
		Unmapped
		The pin displayed on the map is an approximate point selected by the user and does not represent an authoritative property location.

This map complies with FEMA's standards for the use of digital flood maps if it is not void as described below. The basemap shown complies with FEMA's basemap accuracy standards.

The flood hazard information is derived directly from the authoritative NFHL web services provided by FEMA. This map was exported on 11/7/2024 at 1:41 AM and does not reflect changes or amendments subsequent to this date and time. The NFHL and effective information may change or become superseded by new data over time.

This map image is void if the one or more of the following map elements do not appear: basemap imagery, flood zone labels, legend, scale bar, map creation date, community identifiers, FIRM panel number, and FIRM effective date. Map images for unmapped and unmodernized areas cannot be used for regulatory purposes.



PLAT MAP

INDUSTRIAL / RETAIL BUILDING WITH EXCESS LAND

1515 13TH STREET SE, SALEM, OR 97302

073W35BC

SEE MAP
073W34AA

SEE MAP
073W35BB



1515 13TH STREET SE

TAX ACCOUNT: 596868

MAP TAX LOT #: 073W35BC07500

LOT SIZE: .23 ACRES

ZONE: INDUSTRIAL COMMERCIAL

2024/25 TAXES: \$6,233.67

TAX ACCOUNT: 596867

MAP TAX LOT #: 073W35BC07400

LOT SIZE: .06 ACRES

ZONE: INDUSTRIAL COMMERCIAL

2024/25 TAXES: \$348.72

TAX ACCOUNT: 596866

MAP TAX LOT #: 073W35BC07300

LOT SIZE: .14 ACRES

ZONE: INDUSTRIAL COMMERCIAL

2024/25 TAXES: \$853.90

TAX ACCOUNT: 596865

MAP TAX LOT #: 073W35BC07200

LOT SIZE: .14 ACRES

ZONE: GENERAL COMMERCIAL

2024/25 TAXES: \$853.90

503-364-7400 | 365 STATE ST, SALEM, OR 97301 | [FIRSTCOMMERCIALOREGON.COM](https://firstcommercialoregon.com)

All brokers listed above are licensed in the State of Oregon. The information contained herein has been obtained from the owner of the property or from other sources that we deem reliable. We have no reason to doubt its accuracy, but we do not guarantee it. All information is subject to change without notice.



MAPS & DEMOGRAPHICS

INDUSTRIAL / RETAIL BUILDING

1515 13TH STREET SE, SALEM, OR 97302

POPULATION



1 MILE	3 MILE	5 MILE
13,526	100,493	227,009

AVERAGE HOUSEHOLD INCOME



1 MILE	3 MILE	5 MILE
\$86,835	\$86,903	\$92,619

NUMBER OF HOUSEHOLDS



1 MILE	3 MILE	5 MILE
4,995	38,648	82,701

PER CAPITA INCOME



1 MILE	3 MILE	5 MILE
\$35,057	\$33,405	\$33,943

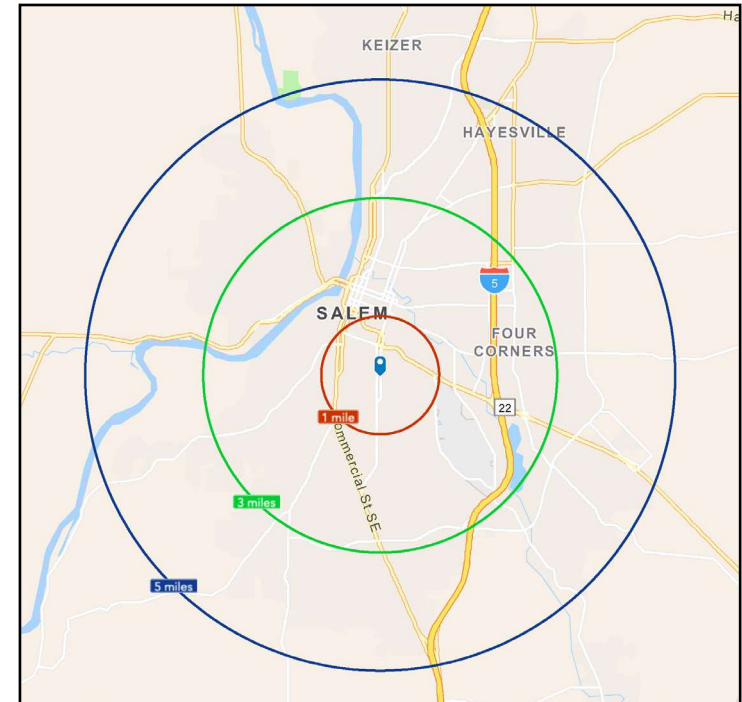
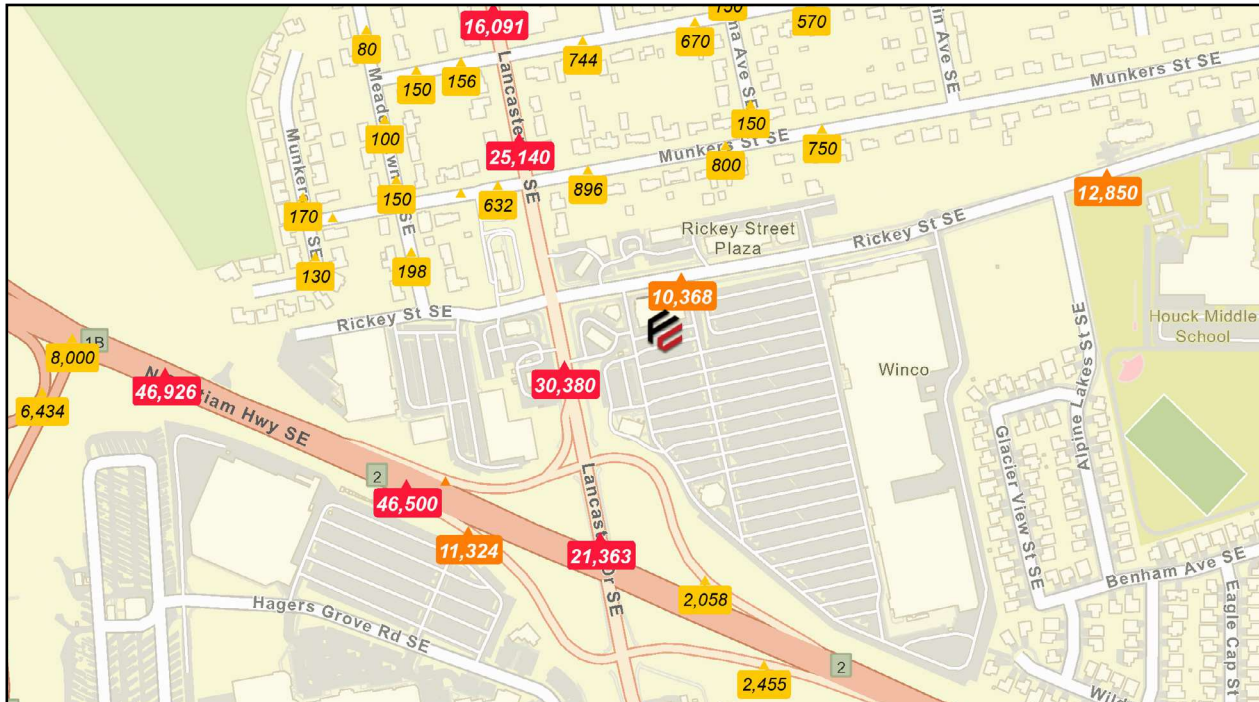

503-364-7400 | 365 STATE ST, SALEM, OR 97301 | FIRSTCOMMERCIALOREGON.COM

All brokers listed above are licensed in the State of Oregon. The information contained herein has been obtained from the owner of the property or from other sources that we deem reliable. We have no reason to doubt its accuracy, but we do not guarantee it. All information is subject to change without notice.



INITIAL AGENCY DISCLOSURE PAMPHLET

INFORMATION FOR REAL ESTATE BROKERS AND PRINCIPAL BROKERS

A licensed real estate broker or principal real estate broker is required to give a copy of an Initial Agency Disclosure Pamphlet to each consumer the broker will represent. The pamphlet describes the legal relationship between a broker and the consumer when the broker acts as the consumer's "agent."

Real estate brokers and principal real estate brokers have legal obligations, called affirmative duties, to both buyers and sellers in a real estate transaction.

Oregon Revised Statute (ORS) 696.805 lists the affirmative duties of a licensed real estate broker or principal real estate broker acting as a seller's agent.

The affirmative duties of a broker or principal broker acting as a buyer's agent are found in ORS 696.810.

ORS 696.815(1) allows a real estate licensee to represent both the seller and the buyer in a real estate transaction under a disclosed limited agency agreement, provided there is full disclosure of the relationship under the agreement.

Oregon Administrative Rules (OAR), adopted by the Oregon Real Estate Agency, provide the form and content of the disclosures and the related pamphlet. OAR 863-015-0215 is set forth below for the convenience of licensees. The Agency has provided a sample Initial Agency Disclosure Pamphlet after the broken line that meets the requirements of OAR 863-015-0125.

863-015-0215

Initial Agency Disclosure Pamphlet

(1) For purposes of this rule, "at first contact" means at the time the agent has sufficient contact information about a person to be able to provide an initial agency disclosure pamphlet to that person. Contact with a person includes, but is not limited to contacts in person, by telephone, over the Internet, by electronic mail, or by similar methods.

(2) An agent shall provide a copy of the initial agency disclosure pamphlet, which complies with section (5) of this rule, at first contact with:

- A prospective party to a real property transaction; or
- An unrepresented party seeking representation during the course of a real property transaction.

(3) An agent must provide the initial agency disclosure pamphlet in a written format by electronic mail, over the Internet, by USPS mail, facsimile, hand delivery or similar delivery method.

(4) An agent need not provide a copy of the initial agency disclosure pamphlet to a party who has, or may be reasonably assumed to have, received a copy of the pamphlet from another agent.

(5) The initial agency disclosure pamphlet must contain:

- The following information, directed to the consumer:
 - A licensed real estate broker or principal broker must give a copy of the initial agency disclosure pamphlet at first contact with a prospective party to a real property transaction or at first contact with an unrepresented party seeking representation during the course of a real property transaction.
 - A licensed real estate broker or principal broker need not provide a copy of the initial agency disclosure pamphlet to a party who has, or may be reasonably assumed to have, received a copy of the pamphlet from another broker.
 - The pamphlet describes the legal relationship between a broker and a consumer when the broker acts as the consumer's agent; and
 - The pamphlet is informational only and may not be construed to be evidence of intent to create an agency relationship, as provided in ORS 696.820.
- A general definition of an agency relationship and the three real estate agency relationships of seller's agent, a buyer's agent and a disclosed limited agent.

(c) The definition of "confidential information" in ORS 696.800.

(d) The affirmative duties and responsibilities of a seller's agent under ORS 696.805.

(e) The affirmative duties and responsibilities of a buyer's agent under ORS 696.810.

(f) The affirmative duties and responsibilities of a disclosed limited agent who represents both the buyer and the seller in a transaction under ORS 696.815.

(g) The following statement to the consumer, "Whether you are a buyer or seller, you cannot make a licensee your agent without the licensee's knowledge and consent, and an agent cannot make you a client without your knowledge and consent."

(6) The Real Estate Agency will make available a sample of an initial agency disclosure pamphlet that complies with section (5) of this rule on the Agency's website.

SAMPLE INITIAL AGENCY DISCLOSURE PAMPHLET

Consumers: This pamphlet describes the legal obligations of Oregon real estate licensees to consumers. Real estate brokers and principal real estate brokers are required to provide this information to you when they first contact you. A licensed real estate broker or principal broker need not provide the pamphlet to a party who has, or may be reasonably assumed to have, received a copy of the pamphlet from another broker.

This pamphlet is informational only. Neither the pamphlet nor its delivery to you may be interpreted as evidence of intent to create an agency relationship between you and a broker or a principal broker.

Real Estate Agency Relationships

An "agency" relationship is a voluntary legal relationship in which a licensed real estate broker or principal broker (the "agent") agrees to act on behalf of a buyer or a seller (the "client") in a real estate transaction. Oregon law provides for three types of agency relationships between real estate agents and their clients:

Seller's Agent -- Represents the seller only.

Buyer's Agent -- Represents the buyer only.

Disclosed Limited Agent -- Represents both the buyer and seller, or multiple buyers who want to purchase the same property. This can be done only with the written permission of all clients.

The actual agency relationships between the seller, buyer and their agents in a real estate transaction must be acknowledged at the time an offer to purchase is made. Please read this pamphlet carefully before entering into an agency relationship with a real estate agent.

Definition of "Confidential Information"

Generally, licensees must maintain confidential information about their clients. "Confidential information" is information communicated to a real estate licensee or the licensee's agent by the buyer or seller of one to four residential units regarding the real property transaction, including but not limited to price, terms, financial qualifications or motivation to buy or sell. "Confidential information" does not mean information that:

- The buyer instructs the licensee or the licensee's agent to disclose about the buyer to the seller, or the seller instructs the licensee or the licensee's agent to disclose about the seller to the buyer; and
- The licensee or the licensee's agent knows or should know failure to disclose would constitute fraudulent representation.

Duties and Responsibilities of a Seller's Agent

Under a written listing agreement to sell property, an agent represents only the seller unless the seller agrees in writing to allow the agent to also represent the buyer.

An agent who represents only the seller owes the following affirmative duties to the seller, the other parties and the other parties' agents involved in a real estate transaction:

- To deal honestly and in good faith;
- To present all written offers, notices and other communications to and from the parties in a timely manner without regard to whether the property is subject to a contract for sale or the buyer is already a party to a contract to purchase; and
- To disclose material facts known by the agent and not apparent or readily ascertainable to a party.

A seller's agent owes the seller the following affirmative duties:

- To exercise reasonable care and diligence;
- To account in a timely manner for money and property received from or on behalf of the seller;
- To be loyal to the seller by not taking action that is adverse or detrimental to the seller's interest in a transaction;
- To disclose in a timely manner to the seller any conflict of interest, existing or contemplated;
- To advise the seller to seek expert advice on matters related to the transaction that are beyond the agent's expertise;
- To maintain confidential information from or about the seller except under subpoena or court order, even after termination of the agency relationship; and
- Unless agreed otherwise in writing, to make a continuous, good faith effort to find a buyer for the property, except that a seller's agent is not required to seek additional offers to purchase the property while the property is subject to a contract for sale.

None of these affirmative duties of an agent may be waived, except (7). The affirmative duty listed in (7) can only be waived by written agreement between seller and agent.

Under Oregon law, a seller's agent may show properties owned by another seller to a prospective buyer and may list competing properties for sale without breaching any affirmative duty to the seller.

Unless agreed to in writing, an agent has no duty to investigate matters that are outside the scope of the agent's expertise, including but not limited to investigation of the condition of property, the legal status of the title or the seller's past conformance with law.

Duties and Responsibilities of a Buyer's Agent

An agent, other than the seller's agent, may agree to act as the buyer's agent only. The buyer's agent is not representing the seller, even if the buyer's agent is receiving compensation for services rendered, either in full or in part, from the seller or through the seller's agent.

An agent who represents only the buyer owes the following affirmative duties to the buyer, the other parties and the other parties' agents involved in a real estate transaction:

- To deal honestly and in good faith;

- To present all written offers, notices and other communications to and from the parties in a timely manner without regard to whether the property is subject to a contract for sale or the buyer is already a party to a contract to purchase; and
- To disclose material facts known by the agent and not apparent or readily ascertainable to a party.

A buyer's agent owes the buyer the following affirmative duties:

- To exercise reasonable care and diligence;
- To account in a timely manner for money and property received from or on behalf of the buyer;
- To be loyal to the buyer by not taking action that is adverse or detrimental to the buyer's interest in a transaction;
- To disclose in a timely manner to the buyer any conflict of interest, existing or contemplated;
- To advise the buyer to seek expert advice on matters related to the transaction that are beyond the agent's expertise;
- To maintain confidential information from or about the buyer except under subpoena or court order, even after termination of the agency relationship; and
- Unless agreed otherwise in writing, to make a continuous, good faith effort to find property for the buyer, except that a buyer's agent is not required to seek additional properties for the buyer while the buyer is subject to a contract for purchase.

None of these affirmative duties of an agent may be waived, except (7). The affirmative duty listed in (7) can only be waived by written agreement between buyer and agent.

Under Oregon law, a buyer's agent may show properties in which the buyer is interested to other prospective buyers without breaching an affirmative duty to the buyer.

Unless agreed to in writing, an agent has no duty to investigate matters that are outside the scope of the agent's expertise, including but not limited to investigation of the condition of property, the legal status of the title or the seller's past conformance with law.

Duties and Responsibilities of an Agent Who Represents More than One Client in a Transaction

One agent may represent both the seller and the buyer in the same transaction, or multiple buyers who want to purchase the same property, only under a written "Disclosed Limited Agency Agreement" signed by the seller and buyer(s).

Disclosed Limited Agents have the following duties to their clients:

- To the seller, the duties listed above for a seller's agent;
- To the buyer, the duties listed above for a buyer's agent; and
- To both buyer and seller, except with express written permission of the respective person, the duty not to disclose to the other person:
 - That the seller will accept a price lower or terms less favorable than the listing price or terms;
 - That the buyer will pay a price greater or terms more favorable than the offering price or terms; or
 - Confidential information as defined above.

Unless agreed to in writing, an agent has no duty to investigate matters that are outside the scope of the agent's expertise.

When different agents associated with the same principal broker (a real estate licensee who supervises other agents) establish agency relationships with different parties to the same transaction, only the principal broker will act as a Disclosed Limited Agent for both the buyer and seller. The other agents continue to represent only the party with whom the agents have already established an agency relationship unless all parties agree otherwise in writing. The principal real estate broker and the real estate licensees representing either seller or buyer shall owe the following duties to the seller and buyer:

- To disclose a conflict of interest in writing to all parties;
- To take no action that is adverse or detrimental to either party's interest in the transaction; and
- To obey the lawful instructions of both parties.

No matter whom they represent, an agent must disclose information the agent knows or should know that failure to disclose would constitute fraudulent misrepresentation.

You are encouraged to discuss the above information with the licensee delivering this pamphlet to you. If you intend for that licensee, or any other Oregon real estate licensee, to represent you as a Seller's Agent, Buyer's Agent, or Disclosed Limited Agent, you should have a specific discussion with the agent about the nature and scope of the agency relationship. Whether you are a buyer or seller, you cannot make a licensee your agent without the licensee's knowledge and consent, and an agent cannot make you a client without your knowledge and consent.